

LOWER FLOOR
511 SQ FT
7'10" CEILING HEIGHT

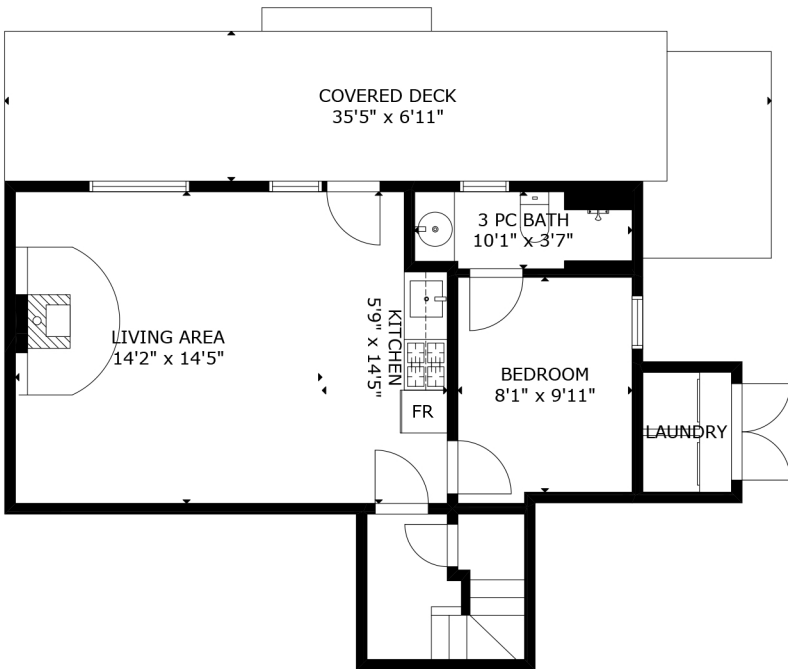

MAIN FLOOR
1227 SQ FT
8'0" CEILING HEIGHT

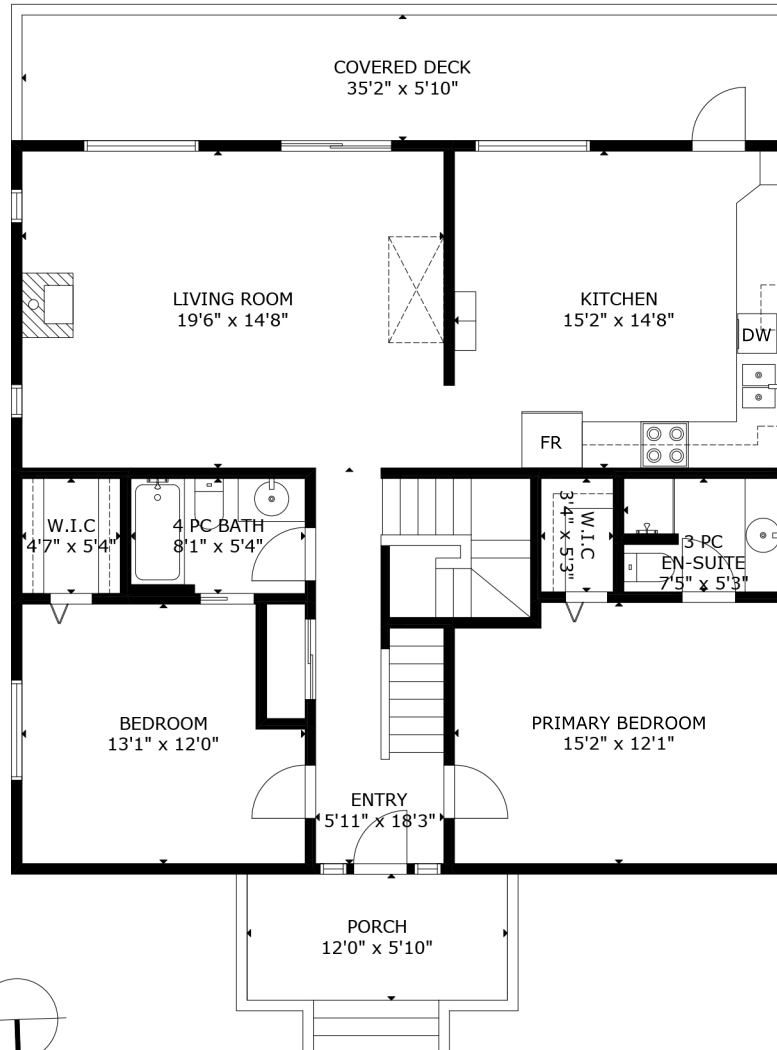

UPPER FLOOR
151 SQ FT
7'10" CEILING HEIGHT

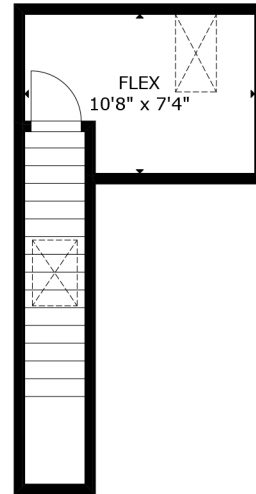

111 BAKER RD
MARCH 30, 2026

PREPARED FOR THE EXCLUSIVE USE OF SANDRA SMITH.
SIZES AND DIMENSION ARE APPROXIMATE, ACTUAL MAY VARY.

FLOOR	TOTAL	AREA (SQ. FT.)			
		FINISHED	GARAGE	STUDIO	PATIO/DECK
MAIN	1227	1227	384	160	275
LOWER	511	511			261
UPPER	151	151			
TOTAL	1889	1889	384	160	536

