

**PLAN OF SUBDIVISION OF PART OF
SECTIONS 11 AND 12 RANGE 3 WEST
NORTH SALTSPRING ISLAND - COWICHAN DISTRICT B.C.**

SCALE: 1 INCH = 100 FEET

PLAN No **18964**
Deposited in the Land Registry Office at Victoria B.C.
this 21st day of August 1966

Y. H. Clout
Registrar

18964/11

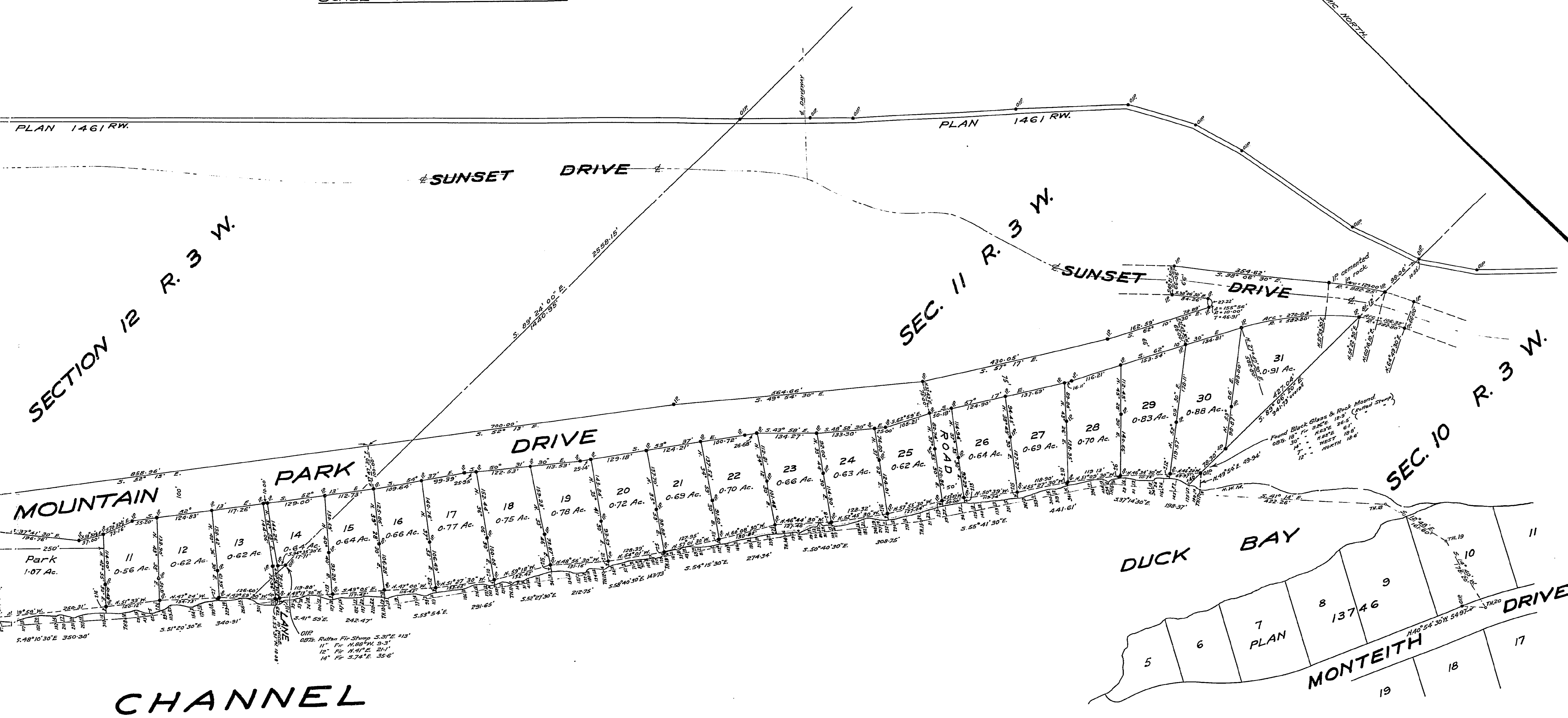

This Plan need not comply with Section 86 (b) of the Land Registry Act.
Dated this 21st day of June 1966

A. Pearson
Assistant Deputy Attorney General

Registered Owners: Mountain Park Farm Ltd

Norman A. Mowat
President

Ed. Dingle
Secretary

A. W. Wolfe-Milner F.B. 26/201
B.C. Land Surveyor
Ganges Harbour, B.C. CB. 150, 140
N/S. 722

18964/1/2

PLAN OF SUBDIVISION OF PART OF SECTIONS 11 AND 12 RANGE 3 WEST NORTH SALTSPRING ISLAND - COWICHAN DISTRICT B.C.

SCALE: 1 INCH = 100 FEET

Legend
 Bearings Astronomic derived from Plan 1461 RW.
 Corners are marked by 1/4" Sq. Galv. Iron Bars, or as otherwise indicated,
 and referenced by Triangular Cedar Posts set in Rock Mounds.
 Standard Rock Post found shown thus \odot or \bullet or \circ
 1/4" Sq. Galv. Iron Bar Found " " \bullet or \circ
 1/4" Sq. Galv. Iron Bar set " " \bullet or \circ

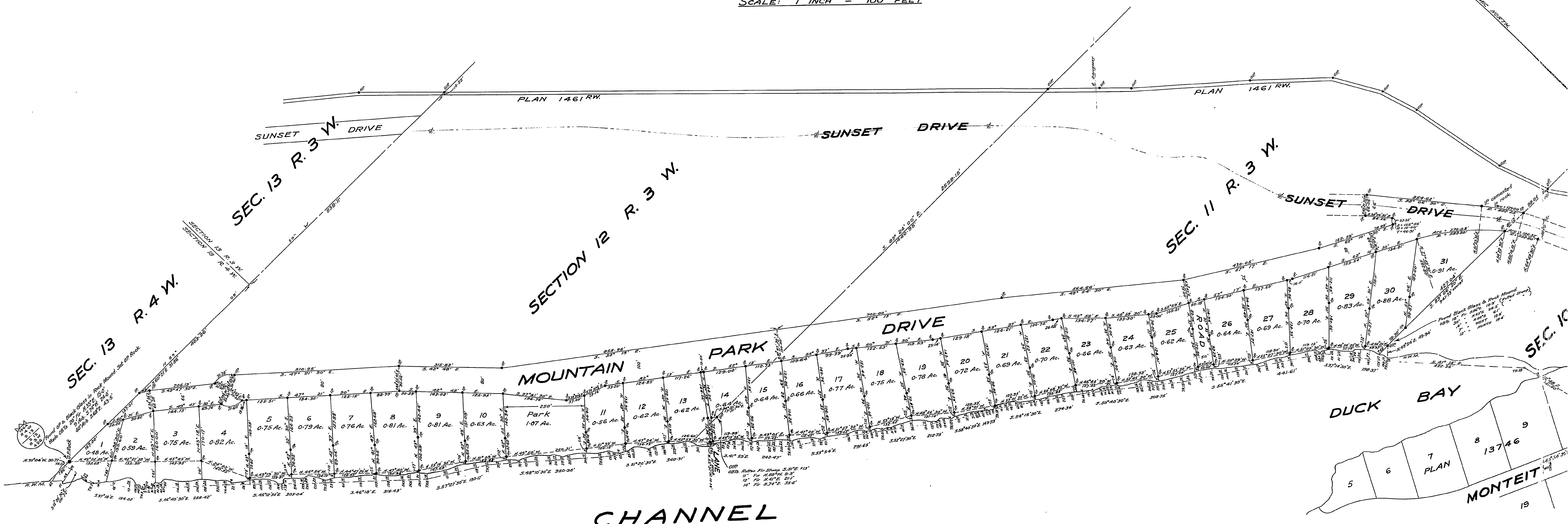

STUART

I, Peter H. Arnell, of Ganges Harbour, British Columbia
 Land Surveyor make oath and say that I was present at
 and did personally superintend the survey represented
 by this plan and that the survey and plan are correct.
 The said survey was completed on the 23rd day of September 1965

Approved under the Land Registry Act
 this 5th day of June 1965.

This Plan need not comply with Section 86 (2)
 of the Land Registry Act.
 Dated this 21st day of June 1965.

Registered Owners: Mountain Park Farm Ltd.

Norman A. Monat
 President
C. Dingle
 Secretary

Sworn before me this 28th day of October 1965
P. H. Arnell
 B.C.L.S.

M. G. Elton
 Acting Ass't Chief Engineer
 Dept. of Highways

A. J. Johnson
 Assistant Deputy Attorney-General

V. S. Hood
 A Notary Public in and for the Province of British Columbia