

MAIN FLOOR

796 SQ. FT.

7'-10" CEILING HEIGHT

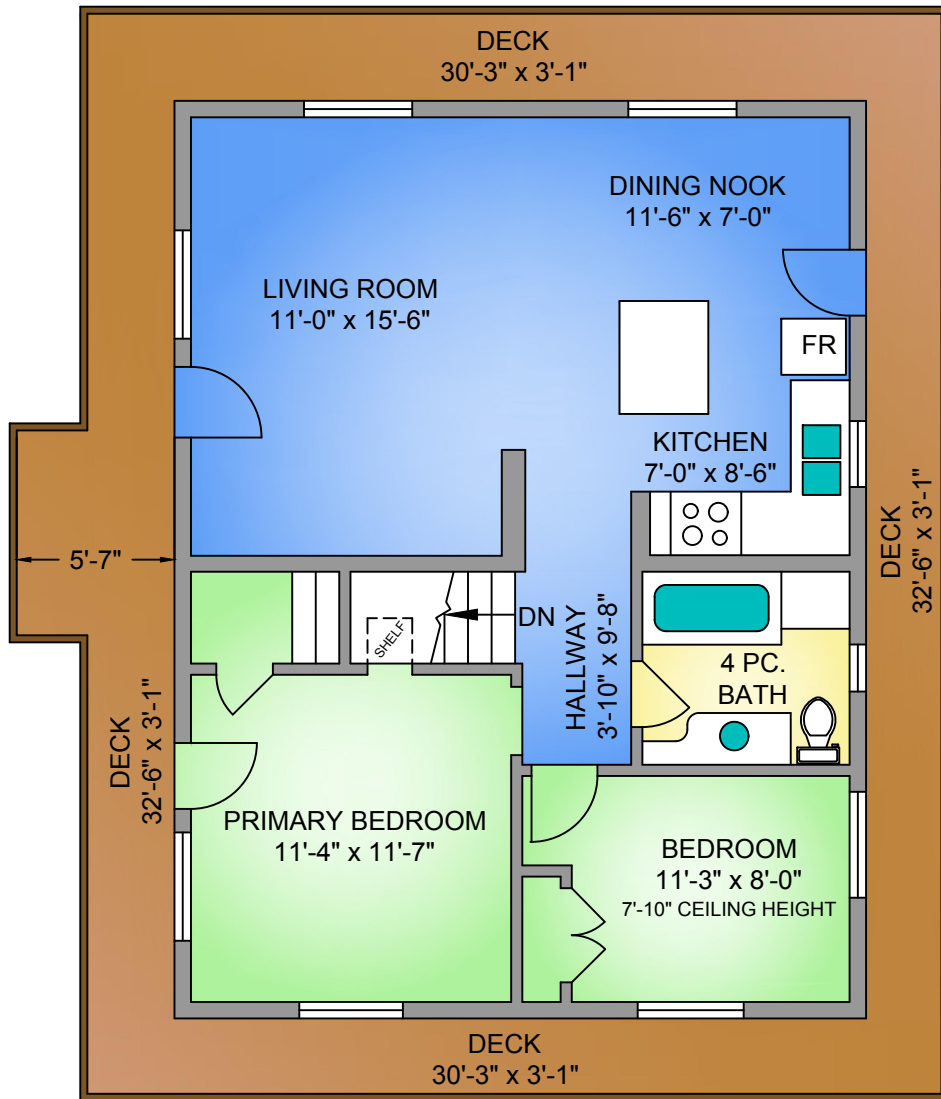

LOWER FLOOR

493 SQ. FT.

7'-10" VAULTED CEILING

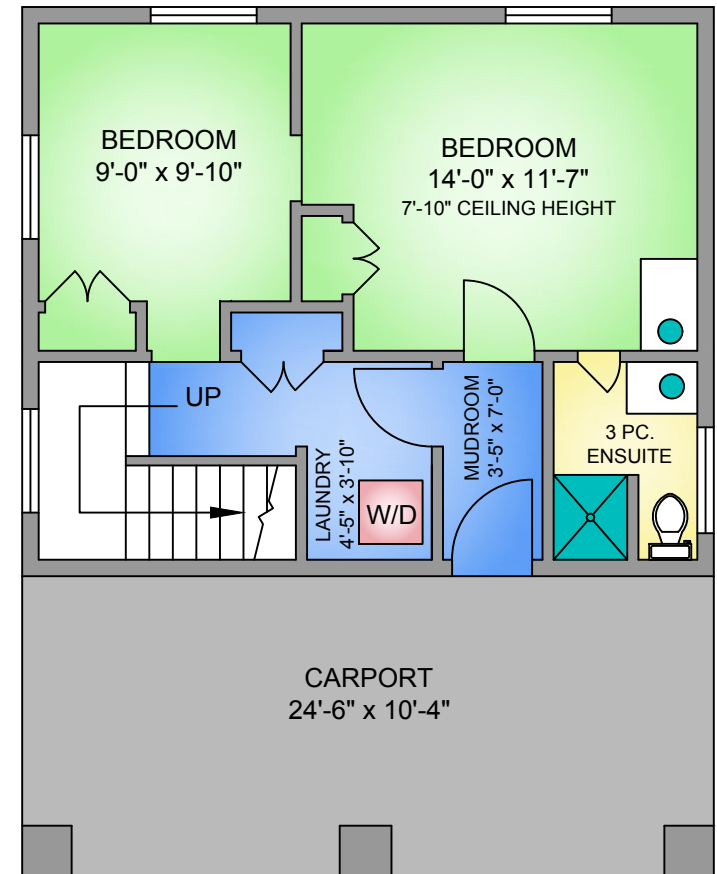

NORTH



111 PURDUE ROAD APRIL 1, 2021 PREPARED FOR THE EXCLUSIVE USE OF SANDRA SMITH. PLANS MAY NOT BE 100% ACCURATE, IF CRITICAL BUYER TO VERIFY.			
FLOOR	TOTAL	AREA (SQ. FT.)	
		FINISHED	DECK / PATIO
MAIN	795	795	1180
LOWER	493	493	249
TOTAL	1288	1288	1429